

VOCAL

"STRANGERS IN THE NIGHT" (FRANK SINATRA)

Arr — LONDON ORCHESTRATIONS (♩ = 90) ©

Comp —

(5)

STRAN-GER'S IN THE NIGHT EX-CHAN-GING GLANCES WON-DR'ING IN THE NIGHT

WHAT WERE THE CHANCES — WED BE SHARING LOVE BE-FORE THE NIGHT WAS

THROUGH — SOMETHING IN YOUR EYES WAS — SO IN-VIT-ING

SOMETHING IN YOUR SMILE WAS SO EX-CI-TING SOME-THING IN MY HEART

TOLD - ME I MUST HAVE YOU — STRANGERS IN THE NIGHT

TWO LONELY PEO-PLE WE WERE STRANGERS IN THE NIGHT UP TO THE MOMENT WHEN WE

SAID OUR FIRST HELLO LITTLE DID WE KNOW LOVE WAS JUST A GLANCE AWAY A

WARM EMBRACING DANCE A-WAY AND E-VER SINCE THAT NIGHT WE'VE BIN TO-GE-THER

LO-VERS AT FIRST SIGHT IN LOVE FOR E-VER — IT TURN'D OUT SO RIGHT

Vocal

(37) FOR STRANGERS IN — THE NIGHT —

6 LOVE WAS JUST A GLANCE A-WAY A WARM EMBRACING DANCE A WAY

(45) RIT E-VER SINCE THAT NIGHT WE'VE BIN TO-GE - THER LOVERS AT FIRST SIGHT —

TEMPO, IN LOVE FOR E-VER — IT TURN'D OUT SO RIGHT FOR STRANGERS IN — THE

(53) NIGHT — DO-BE DO-BE DO DO DO DO DE DA

DA DA DA DA DA YA - YA YA —

WE'RE STRANGERS IN THE NIGHT —

RAU

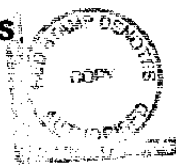

ALTO 1

"STRANGERS IN THE NIGHT"

Arr — LONDON ORCHESTRATIONS

© _____

Comp — _____

(FLUTE)

(5) TO ALTO

(ALTO)

(21)

TO FLUTE

(29)

(37) (FLUTE)

RIT

ALTO I

(45) \sharp

TEMPO

SVA

(53) (Loco)

RAU

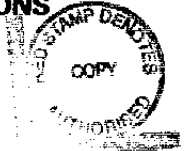

ALTO 2

"STRANGERS IN THE NIGHT"

Arr— LONDON ORCHESTRATIONS

© _____

Comp— _____

POCO RIT

Tempo

RIT - - - - -

ALTO 2

RAU

TENOR 1

"STRANGERS IN THE NIGHT"

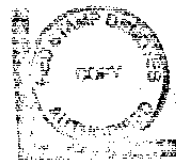

Arr — LONDON ORCHESTRATIONS

©

Comp —

RIT

Two empty musical staves at the bottom of the page.

Ten 1

RAU

TENOR 2

"STRANGERS IN THE NIGHT"

Arr — LONDON ORCHESTRATIONS

©

Comp —

RIT

Tenz

RAU - - - - -

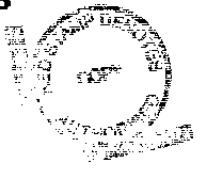

BARITONE

"STRANGERS IN THE NIGHT"

Arr — LONDON ORCHESTRATIONS

© _____

Comp — _____

(5) _____ 16 _____

(21) _____ 4 Poco RIT

(29) _____ 7 TEMPO

(37) _____

_____ 3 _____ (45) _____ 8 _____ RIT TEMPO

(53) _____ 7 _____ RAU _____

TRUMPET 1

"STRANGERS IN THE NIGHT"

Arr — LONDON ORCHESTRATIONS

© _____

Comp — _____

(5) CUP MUTE

16

(21)

3

(29) OPEN Tempo 6 POCO RIT

(37)

RIT -----

(45) Tempo 8

(53) 4

RAL -----

TRUMPET 2

"STRANGERS IN THE NIGHT"

Arr — LONDON ORCHESTRATIONS

© _____

Comp — _____

(5) CUP MUTE

(21) POW RIT

(29) OPEN TEMPO 6

(37) RIT

(45) TEMPO 8

(53) RAU

TRUMPET 3

"STRANGERS IN THE NIGHT"

Arr — LONDON ORCHESTRATIONS

© _____

Comp — _____

CUP MUTE

Staff (21) with a melodic line starting with a rest.

Staff (37) with a melodic line.

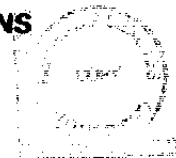

TRUMPET 4

"STRANGERS IN THE NIGHT"

Arr — LONDON ORCHESTRATIONS

©

Comp —

(CUP MUTE)

(5)

16

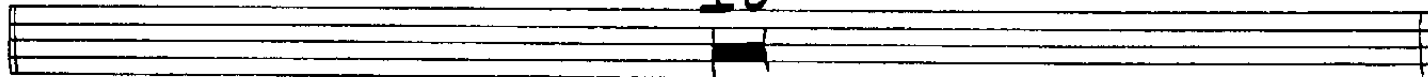

(21)

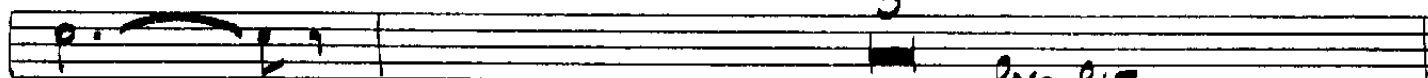

3

POLO RIT

(29)

(OPEN)

6

(37)

(45)

8

(53)

TROMBONE 1

"STRANGERS IN THE NIGHT"

Arr — LONDON ORCHESTRATIONS

© _____

Comp — _____

(5)

(21)

(29)

Flour

TROMBONE 2

"STRANGERS IN THE NIGHT"

Arr — LONDON ORCHESTRATIONS

©

Comp —

TROM 2

(45)

TEMPO

(53)

RAU - - - -

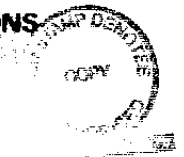

TROMBONE 3

"STRANGERS IN THE NIGHT"

Arr — LONDON ORCHESTRATIONS

© _____

Comp — _____

(5)

(21)

(29)

Tempo

7

POLO RIT

(37)

RIT

TROY 3

RAU - - - - -

BASS TROMBONE

" STRANGERS IN THE NIGHT "

Arr — LONDON ORCHESTRATIONS

© _____

Comp — _____

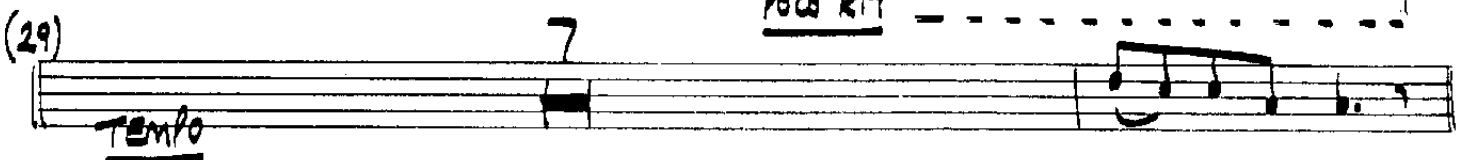
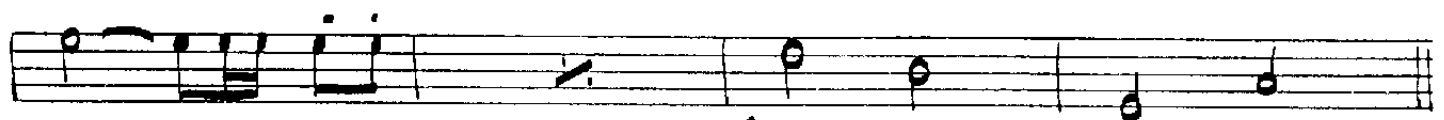
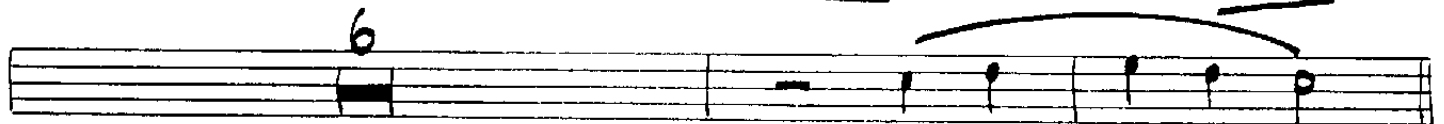
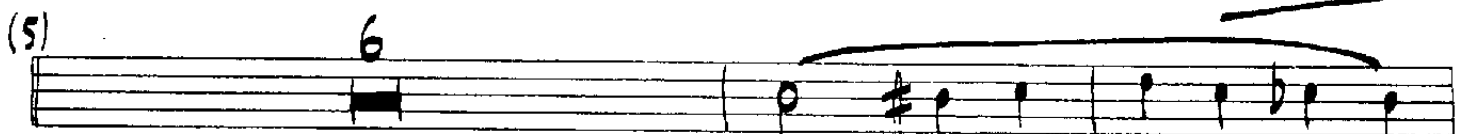

RIT

Bass Trom

(45)

2

(53)

KEYBOARDS

"STRANGERS IN THE NIGHT"

Arr — LONDON ORCHESTRATIONS (♩ = 90)

©

Comp —

BRASS/FL.

(5) PNO/W. VOCAL

TRBMS

SXS

(21)

(29) [SXS]

(37) (PLAY)

SOLO

(49) **FLUTE**

(SYS) **TEMPO**

(50) **(SVA)**

(51)

BRASS/FLUTE

RAU

CONG

GUITAR

"STRANGERS IN THE NIGHT"

Arr — LONDON ORCHESTRATIONS

(♩ = 90)

© _____

Comp — _____

TRONS CUE

GUITAR

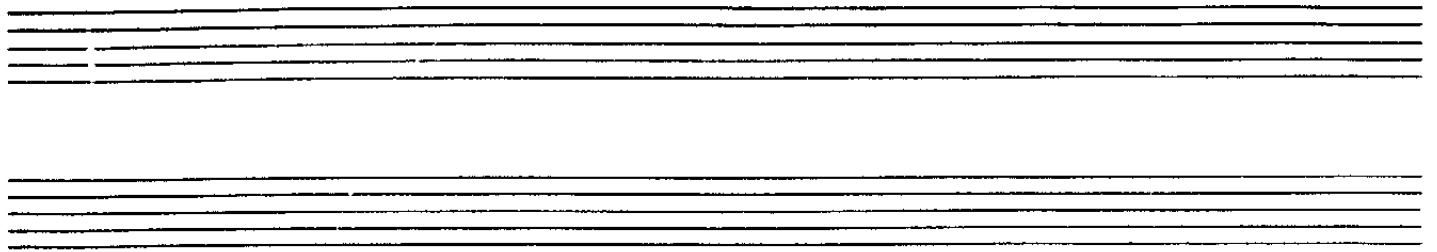

TEMPO

(53)

RAU

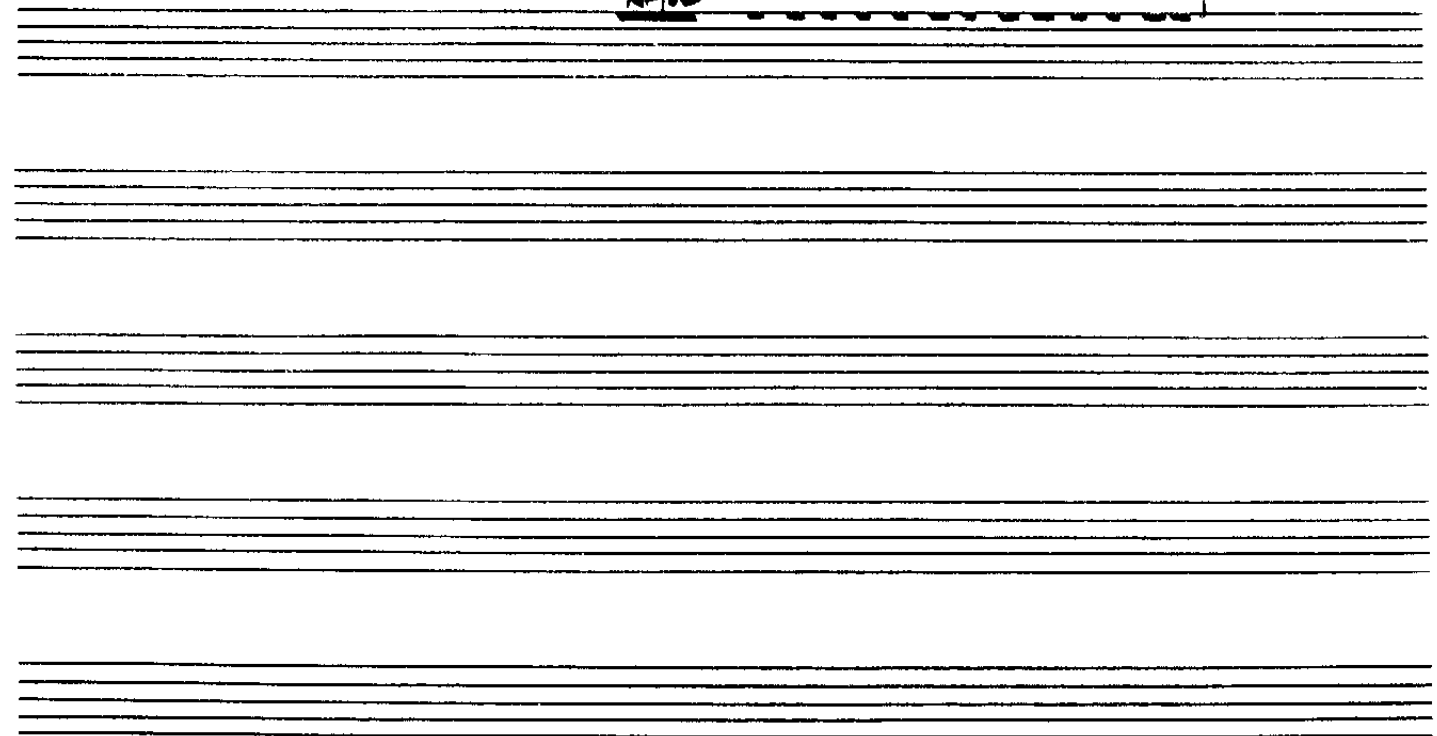

BASS GTR.

"STRANGERS IN THE NIGHT"

Arr — LONDON ORCHESTRATIONS

(♩ = 90)

© _____

Comp — _____

(5)

(21)

(29)

TEMPO

Poco RIT

BASS

(37)

(45)

TEMPO

(53)

RAU

DRUMS

"STRANGERS IN THE NIGHT"

Arr — LONDON ORCHESTRATIONS

(♩ = 90)

©

Comp —

(4)

(CROSS STICK)

(5)

(4)

(8)

(12)

(21)

(S.D.)

(4)

(29)

(CROSS STICK)

POCO RIT

(4)

TEMPO

(37)

(OPEN CYM/S.D.)

(T.T.)

RIT

DRUMS

(45)

TEMPO

T.T.

2/4

(55)

T.T.

T.T.

T.T.

RAV